

-

- TELEPHONE RISER NOTES:**
1. THE CONDUITS TO THE TELEPHONE BACKBOARD MUST BE INSTALLED AS PER THIS DIAGRAM. ALL DATA PULLS ARE HOMERUNS AND ARE NOT TO BE LOOPED OR TIED TOGETHER IN A JUNCTION BOX.... (FOOD LION COMMUNICATIONS VENDOR TO VERIFY RISER)
 2. **Ⓢ** CIRCLE INDICATES THE NUMBER OF PHONE CABLES, SUPPLIED AND INSTALLED BY THE ELECTRICAL CONTRACTOR. CABLE SHALL BE CAT 5 UNSHIELDED ETHERNET. COIL AND SECURE 15'-0" OF SLACK FOR ALL CABLE ENDS.
 3. ALL CABLE ENDS SHALL BE LABELED PER RISER DIAGRAM.
 4. ALL CABLE ENDS SHALL BE NUMBERED IF MORE THAN ONE PER CONDUIT.
 5. ELECTRICAL CONTRACTOR SHALL COORDINATE WITH THE FOUNDATION CONSTRUCTION MANAGER AND CAT-5 RISER DIAGRAM PRIOR TO BEGINNING WORK TO PREVENT PULLING DUPLICATE OR UNNECESSARY RUNS.
 6. FOR PENNSYLVANIA STORES ONLY, THERE SHALL BE **(1)** CAT-5 FROM THE TERMINAL IN THE CUSTOMER SERVICE COUNTER TO THE DATA CLOSET.
 7. ELECTRICAL CONTRACTOR SHALL COORDINATE WITH THE LOCAL LOTTERY REPRESENTATIVE FOR CORRECT LOCATION OF CAT-5 PULL (TELEPHONE BACKBOARD OR DATA CLOSET/CASH OFFICE).

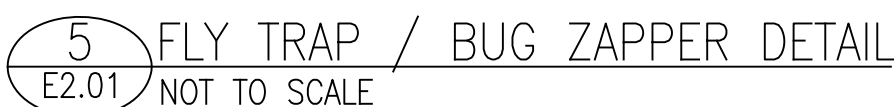

1. THE ENERGY MANAGEMENT CONTROL CABINET WITH ENVIRONMENTAL CONTROL PANEL SHALL BE PROVIDED VIA NATIONAL ACCOUNT BY FOOD LION
2. ONE SEPARATE 3/4" CONDUIT THROUGH ROOF FOR PHOTOCCELL. RUN (1) 4-CONDUCTOR SHIELDED CABLE (#22AWG OR LARGER) FOR PHOTOCCELL. TERMINATE PER ENERGY MANAGEMENT CONTROL DRAWINGS. PHOTOCCELL SHALL BE LOCATED ON THE ROOF, IN AN OPEN AREA, IN A HORIZONTAL POSITION, WITH A NORTHERN EXPOSURE. PHOTOCCELL SHALL NOT BE LOCATED DIRECTLY ABOVE POWER WALL (AS PER SESCO COMMISSIONING).
3. PROVIDE 3/4" CONDUIT TO RECLAIM WATER HEATER CONTACTORS FOR EMS CONTROL (2 #14 w/GND)
4. PROVIDE 1" CONDUIT TO AHU'S AND 3/4" CONDUIT TO OTHER MECHANICAL EQUIPMENT (IE. RTU'S, EDH'S, DAMPERS) FOR CONTROL. PROVIDE SEPARATE 3/4" CONDUIT FOR SENSOR CABLES. REFER TO SHEET M1.1. COORDINATE WITH MECHANICAL CONTRACTOR.
5. PROVIDE 3/4" CONDUIT TO EACH REFRIGERATION CONTROLLER AND ECP PANEL TO THE PHONE BOARD FOR CAT 5 COMMUNICATION CABLE. NO OTHER CABLES SHALL BE RUN IN THIS CONDUIT.
6. LEAVE RIGHT HALF OF TROUGH OPEN FOR ENVIRONMENTAL CONTROL CONDUITS (BY THE ELECTRICAL CONTRACTOR) PER SHEET E4.01. MECHANICAL CONTRACTOR SHALL PROVIDE ALL ENVIRONMENTAL CONTROL WIRING AND TERMINATIONS.
7. PROVIDE 3/4" CONDUIT FOR EMS CONTROL TO MECHANICAL ROOM EXHAUST & SUPPLY FAN (IF REQUIRED) (4 #4 w/GND)
8. (1) 4-CONDUCTOR SHIELDED CABLE (#22 AWG OR LARGER) FOR ANTI-SWEAT CONTROL. TERMINATE PER ENERGY CONTROL DRAWINGS. NO OTHER CONDUCTORS SHALL BE RUN IN THIS CONDUIT. SEE DETAIL #8 THIS SHEET.
9. PROVIDE 3/4" CONDUIT FOR EMS CONTROL FOR PLL CONTACTORS (6 #14 w/GND)
10. PROVIDE 3/4" CONDUIT TO CU-1 CONDENSING UNIT ON ROOF FOR EMS CONTROL AND 3/4" CONDUIT FROM CU-1 TO COOLING STAGE SOLENOIDS.
11. PROVIDE 3/4" CONDUIT TO D/B PANEL SECTION FOR DELI EMS CONTROL. (6 #14 w/GND)
12. ALL WIRING SHALL BE DONE IN STRICT ACCORDANCE WITH N.E.C. STANDARDS AND WITH FOOD LION STANDARDS. ONLY NEAT & FIRST QUALITY WORK WILL BE ACCEPTED. ELECTRICAL CONTRACTOR IS TO MAKE SURE THAT NO MC OR FLEX CABLES ARE USED UNLESS OTHERWISE NOTED. MC OR FLEX CABLE CAN ONLY BE USED IN SHORT RUNS FOR LIGHTING FEEDS. EMT MUST BE USED TO CONNECT PANEL TO JUNCTION BOX AND HAVE COMPRESSION TYPE FITTINGS. SEE SPECIFICATIONS FOR STANDARD PRACTICES.

STURGILL
ENGINEERING
PA
ONE SOUTH MAIN ST.
LEXINGTON, NC 27292
(336) 238-1249 PH.
(336) 236-6393 FAX

REVISIONS		
NO.	DESCRIPTION	DATE

